

PRODUCT CATALOG





Age Reverse System

- Chamomile Facial Cleanser
- C-Stem®
- Ultra Benefits®

An effective skin care regimen consisting of cleanser, serum and moisturizer specifically formulated to correct and prevent visible signs of aging, decrease redness and inflammation, increase luminosity, and lessen appearance of lines and wrinkles.

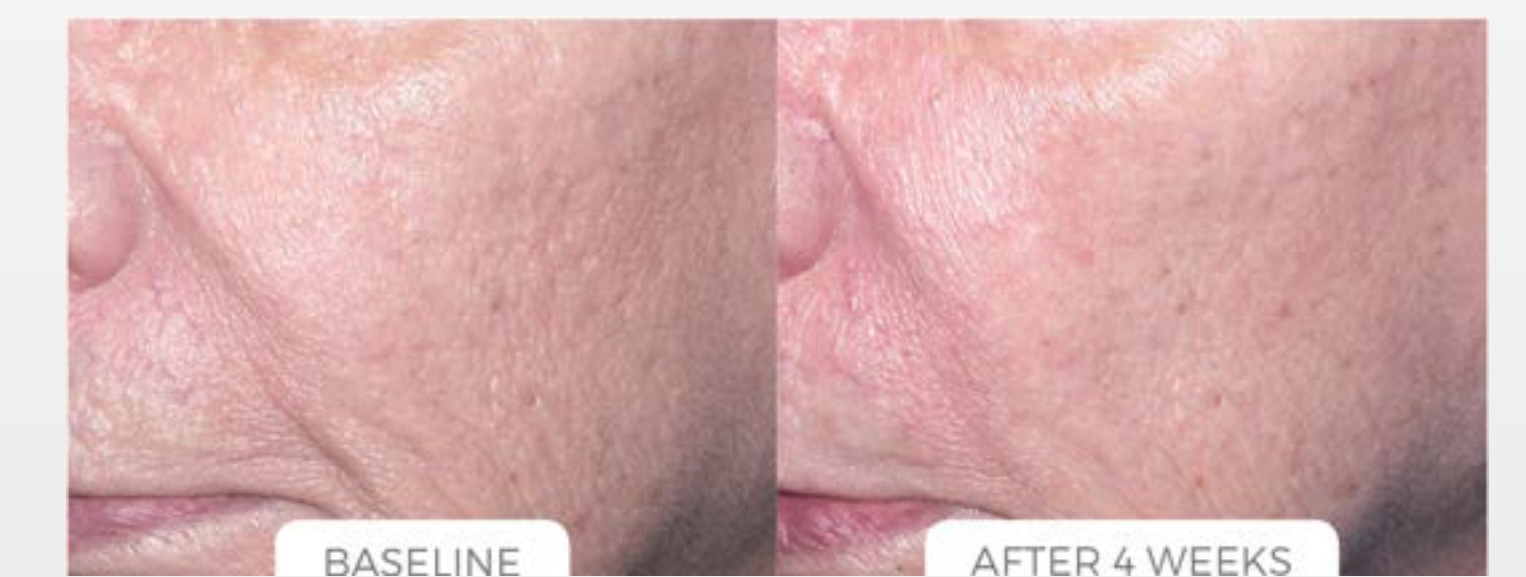

Results may vary.

Skin Brightening System

- Salicylic Face & Body Wash
- Vita Soothe
- Vita-C 20

An effective skin care regimen specifically formulated to restore skin brightness and radiance as it lessens the appearance of dark spots and fine lines. Developed by a board-certified dermatologist, this 3-step system protects skin from free radical damage and pollution that cause excess pigment, while blocking the formation of the skin pigment melanin.



Results may vary.



\$140

CLEANSE

SULFATE-FREE +
FRAGRANCE-FREE

ANTI-AGING



Salicylic Face & Body Wash

- 2% Salicylic Acid
- 1% Coconut Oil

Micro-exfoliating cleanser with 2% salicylic acid and 1% moisturizing and antimicrobial coconut oil at low pH 4.5 removes surface dead cell build up without irritation or drying. Sloughs off dead cell build up to treat and prevent breakouts, smooth rough texture, minimize the appearance of pores, improve luminosity and even skin tone. Suitable for face and body.

Ideal for: Hyperpigmentation, Oily Skin, Acne-Prone Skin, Mature Skin, Dull Skin

6 FL. OZ. / 180 ML

\$32



Chamomile Facial Cleanser

- Chamomile & Ginger Essential Oils
- Brown Algae Extract
- Algae Peptides

Gentle cleanser features chamomile and ginger essential oils, peptides and brown algae extract to hydrate and soothe. Hydrolyzed Algin, derived from brown seaweed, helps fight pollution and clear away urban dust. Promotes softer, smoother skin and helps reduce the appearance of fine lines.

Ideal for: Ideal For: Normal Skin, Sensitive Skin, Post-Procedure Skin, Red Skin and Irritated Skin

6 FL. OZ. / 180 ML

\$32



Lavender Creamy Cleanser

- Aloe Vera
- Vitamin E
- Lavender Essential Oil

Hydrating milk cleanser gently removes makeup and impurities with or without the use of water. Soothing aloe vera calms inflammation and redness while free-radical fighting vitamin E boosts skin's defense against environmental damage. Suitable for face, neck, and eyes.

Ideal for: Dry Skin, Sensitive Skin, Mature Skin, Normal Skin or Post-Procedure Skin

6 FL. OZ. / 180 ML

\$32

Dual Action Toner & Toner Pads

- 5% Glycolic Acid
- Salicylic Acid
- Mate, Kola & Guarana Extracts
- Aloe Vera
- Eucalyptus Leaf Oil

Alcohol-free toner with salicylic and glycolic acids at low pH gently removes dead skin build up to treat and correct breakouts, minimize pore appearance, brighten skin luminosity and improve skin's texture. Soothing botanicals calm redness and inflammation. Enhances product absorption.

Ideal for: Normal Skin, Oily Skin, Acne-Prone Skin, Dry Skin, Dull Skin

6 FL. OZ. / 180 ML, 60 pads

Glycolic Gel & Gel Pads

- 10% Glycolic Acid
- Algae Peptides
- Mate, Kola & Guarana Extracts

Exfoliating micro-peel with 10% glycolic acid at low pH gently removes dead cell build up on surface to improve luminosity, even skin tone, increase cell renewal, help clear acne breakouts. Hydrating peptides boost collagen production to firm and smooth while anti-inflammatory botanical extracts soothe redness and irritation. Enhances product absorption.

Ideal for: Normal Skin, Oily Skin, Acne-Prone Skin, Dry Skin, Dull Skin

1.7 FL. OZ. / 50 ML, 60 pads



\$32



\$32



\$45



\$50

EXFOLIATE

ANTI-AGING

Vita-B Enzyme Polish

- Eco-Friendly Polishing Powder
- Pomegranate Enzymes
- Niacinamide
- Panthenol
- Botanical Oils

A lightly textured exfoliating cream featuring pomegranate enzymes and eco-friendly polishing powder that gently remove dead skin cells and refortify the skin surface. Niacinamide (Vitamin B3) and panthenol (Vitamin B5) restore firmness and vitality to the skin by repairing the skin barrier, reducing inflammation, and providing superior moisturization. Plus, soothing botanical oils create a visibly smoother appearance.

Ideal for: Dull Skin, Dry Skin, Normal Skin and Oily Skin

1.7 FL. OZ. / 50 ML



\$60

Papaya Mint Body Scrub

- Papaya Enzymes
- Jojoba Beads
- Spearmint Essential Oil
- Green Tea Extract

Aromatic gel body scrub combines enzymatic and physical exfoliation to gently slough away dead cell buildup on the body. Refreshing spearmint oil conditions while anti-inflammatory green tea extract soothes skin and protects from environmental damage.

Ideal for: All Skin Types

6 FL. OZ. / 180 ML



\$36

C-Stem®

- 3% Vitamin C (Tetrahexyldecyl ascorbate)
- Lilac Stem Cells
- Marine & Undaria Algae Extract
- Phospholipids
- Lemon & Orange Peel Essential Oils

Concentrated anti-aging serum brightens skin tone with a deeply penetrating lipophilic form of vitamin c. Lilac stem cells lessen inflammation, redness, breakouts and pore appearance while fighting free radicals. Two algae extracts decrease the skin's progerin levels and stimulate collagen, elastin and hyaluronic acid production for a smoother, more plump and rejuvenated complexion.

Ideal for: Rosacea, Adult Acne, Photodamage, Uneven Skin Tone, Red Skin, Sensitive Skin, All Skin Types

1 FL. OZ. / 30 ML, 0.5 FL. OZ. / 15 ML



Results may vary.



\$115

Vita Soothe

- Lipochroman®
- Vitamin F (Linoleic & Linolenic Acids)
- Vitamin E (Tocopherol Acetate)
- Glycolipids

Antioxidant replenishing serum restores skin's biodental glycolipids and vitamins E and F. Contains strongest antioxidant, Lipochroman® to help correct and protect skin from environmental aging. Provides instant glow and smoother, plumper skin.

Ideal for: Normal Skin, Oily Skin, Acne-Prone Skin, Dry Skin, Dull Skin

1 FL. OZ. / 30 ML, 0.5 FL. OZ. / 15 ML



Results may vary.



\$75

Advanced Retinol

- 0.5% All-Trans Retinol
- Phospholipids
- Glycolipids

Concentrated anti-aging serum with retinol and bioidentical phospholipids and glycolipids. Visibly firms skin and reduces appearance of wrinkles and pores. Fades age spots and evens skin tone. Lipids help restore moisture barrier.

Ideal for: Photodamaged Skin

1 FL. OZ. / 30 ML



Results may vary.

\$75

Advanced Wri-lax®

- 10% Argirelox®
- 2% Seacode®
- Green Tea Extract

Concentrated anti-wrinkle serum combines neuropeptide Argirelox® with marine peptides to dramatically lessen the appearance of expression lines and visibly plump skin. Provides cumulative improvement with continued use.

Ideal for: All Skin Types

1 FL. OZ. / 30 ML, 0.5 FL. OZ. / 15 ML



\$115

HA+ Firming Boost

- Hyaluronic Acid
- Snow Mushroom Extract (Tremella Fuciformis Sporocarp)
- AcquaCell
- Winter Cherry Extract
- Protective Botanicals

Antioxidant-rich firming serum instantly quenches skin with intense 24-hour moisture. Provides 360° protection from visible signs of aging caused by UV/HEV radiation and environmental pollution. Boosts long-term hydration and lipid barrier function to minimize the appearance of skin redness, irritation, flakiness, fine lines, and dark spots.

Ideal for: Environmentally Exposed Skin, Dehydrated Skin, Irritated Skin, Redness-Prone Skin, Dull Skin, Uneven Skin Tone, Mature Skin, All Skin Types

1 FL. OZ. / 30 ML

**\$75**

MOISTURIZE

ANTI-AGING

Ultra Benefits®

- Lipochroman®
- Chromabright®
- Firming Peptides
- Chamomile, Geranium & Lavender Essential Oils

Lightweight moisturizer reduces and prevents visible signs of aging. Double action antioxidant Lipochroman® protects from environmental aging. Advanced fade ingredient Chromabright® decreases the appearance of uneven skin pigment and age spots while being photoprotective. Firming peptides visibly improve lines and wrinkles.

Ideal for: All Skin Types

1.7 FL. OZ. / 50 ML



Results may vary.



\$80

Multi-Complex Night Crème

- Retinoid
- Lipochroman®
- CoQ10 (Ubiquinone)
- Neroli Essential Oils

Nighttime moisturizer with a gentle retinoid, Lipochroman® and CoQ10 dramatically improves lines, sagging, and uneven pigment. Deeply moisturizes and protects from environmental aging due to indoor pollution as you sleep.

Ideal for: All Skin Types

1.7 FL. OZ. / 50 ML



\$80

Vita-C 20

- 20% Vitamin C (L-ascorbic)
- Orange Essential Oil

Brightening treatment cream with 20% L-ascorbic acid in an anhydrous formula evens skin tone, lessens age spots, increases skin's luminosity and improves appearance of fine lines and wrinkles.

Ideal for: Hyperpigmentation

1.7 FL. OZ. / 50 ML



Results may vary.

AHA Marine Moisture Crème

- 15% Glycolic Acid
- 5% Algae Peptides
- Ylang Ylang Flower, Litsea Fruit, Orange & Lavender Essential Oils

High-potency moisturizer with concentrated 15% glycolic acid at low pH visibly lessens lines and wrinkles and increases cell turnover to reveal younger looking, more luminous skin. Collagen boosting marine peptides hydrate, firm, and improve skin's texture.

Ideal for: Dull Skin, Mature Skin, Deeper Lines & Wrinkles

1.7 FL. OZ. / 50 ML



\$80



\$65

MOISTURIZE

ANTI-AGING

Ultra Firming Marine

- 15% Glycolic Acid
- 5% Algae Peptides
- Vitamin C (Emblica)
- Juniper & Grapefruit Essential Oils

Wrinkle-reversing cream with botanical vitamin C, concentrated 15% glycolic acid at low pH, and 5% peptides. Visibly firms, moisturizes, and evens skin tone.

Ideal for: Dull Skin, Mature Skin, Deeper Lines & Wrinkles

1.7 FL. OZ. / 50 ML



\$95

Enriched Moisture Crème

- Algae Peptides
- Squalane
- Wheat Germ Oil
- Glycerin

Antioxidant enriched moisturizer with squalane, vitamin E, and red algae peptides. Hydrates and restores skin suppleness. Boosts collagen production and firmness.

Ideal for: All Skin Types

1.7 FL. OZ. / 50 ML



\$48

Ultra Firming Neck & Chest

- Linoleic Acid
- Vitamin C
- Vitamin E
- Marine Algae Extract
- Soy & Rice Peptides
- Lipids

Tightening hydrating cream with linoleic acid, peptides, and vitamins C and E. Helps firm and tighten skin on the neck and chest, improves skin's tone and texture and imparts a youthful radiance.

Ideal for: All Skin Types

1.7 FL. OZ. / 50 ML

Hydra-Firm Gel Mask

- Peptides
- Marine Algae
- Vitacell®
- Strawberry Seed Extract
- Moringa Oleifera Seed Oil

Hydrating rose gel mask with peptides and marine algae, clinically proven to visibly improve skin elasticity and smooth the appearance of lines and wrinkles. Strawberry seed extract strengthens skin barrier.

Ideal for: All Skin Types

1.7 FL. OZ. / 50 ML



\$85



\$60

MOISTURIZE

ANTI-AGING



Restorative Body Conditioner

- Red Algae
- Winter Cherry Extract
- Blue Tansy Oil

Soothing and rejuvenating cream intensely revitalizes hands, chest, neck, and extremities with technologically advanced multi-level hydration. Supports barrier-fortifying ceramide, moisture-trapping hyaluronic acid, and firming collagen while defending against blue light and pollution damage for more vibrant, plumper-looking skin.

Ideal for: Environmentally Exposed Skin, Dehydrated Skin, Pre- and Post-Procedure Skin, Reactive Skin, Dry Skin Conditions, All Skin Types

4 FL. OZ. / 120 ML



Results may vary.

\$55



Vita-C Peptide Spray

- Vitamin C (MAP)
- Algae Peptides
- Kola, Mate & Guarana Extract
- Geranium & Lavender Essential Oils

Moisturizing spray with vitamin C and peptides helps prevent photoaging caused by UVA and UVB rays.

Ideal for: Post-Procedure, Dry Skin, All Skin Types

6 FL. OZ. / 180 ML

\$35

Vitamin K Crème

- Vitamin K
- Lecithin
- Glycerin

Capillary-strengthening treatment with vitamin K helps prevent and heal bruises. Diminishes facial redness and improves the appearance of dark circles.

Ideal for: Dark Circles, Red Patches, and Pre- & Post-Surgical/Injectable Regions

1 FL. OZ. / 30 ML



\$32

Soothing Skin Relief Gel

- Aloe Vera
- Vitamin E
- Algae Extract
- Hyaluronic Acid

Refreshing gel with aloe vera, hyaluronic acid, and vitamin E. Calms redness and irritation. Ideal after sun exposure or post-procedure.

Ideal for: Post-Procedure, Red Skin, Peeling Skin, or Irritated Skin

6 FL. OZ. / 180 ML



\$32

ANTI-AGING

Ultra Firming Eye

- Eyeliss®
- Pepha-Tight®
- Sea Whip Extract

360° tightening lotion with eye-specific active peptide complex diminishes puffiness, firms skin around eyes and lessens dark circles and crow's feet.

Ideal for: All Skin Types

0.5 FL. OZ. / 15 ML



\$60

Ultra Benefits® Eye Gel

- Lipochroman®
- Chromabright®
- Eyeseryl® Solution
- Pepha-Tight®
- Hyaluronic Acid

Brightening gel with firms eye contour, reduces dark circles and lessens crow's feet. Antioxidant Lipochroman® protects delicate skin from environmental aging.

Ideal for: All Skin Types

0.5 FL. OZ. / 15 ML



Results may vary.



\$65

Lip Benefits

- Lipochroman®
- Chromabright®
- Benzyl Nicotinate
- Marine Tripeptide Discs

Lip gloss with tripeptide-38 and vitamin B3 for instant and long-term plumping. Antioxidant Lipochroman® protects against environmental aging.

Ideal for: All Skin Types

0.25 FL. OZ. / 7.3 ML

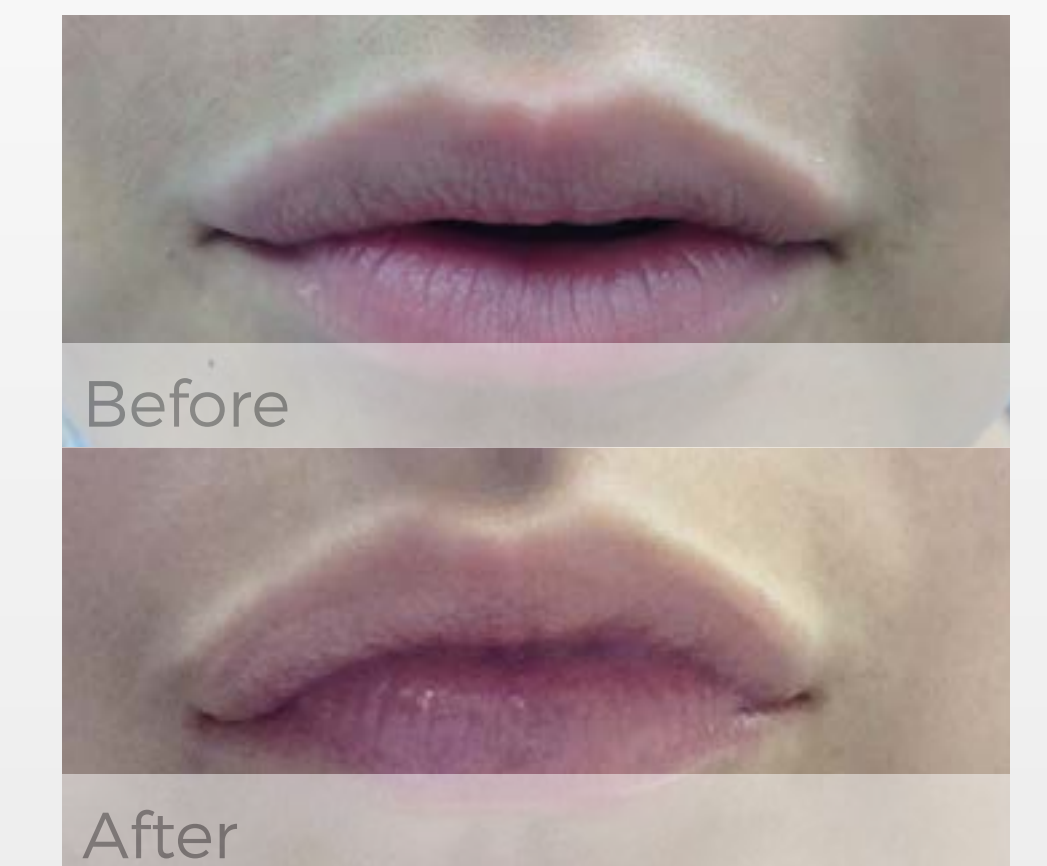

Results may vary.



\$32



Acne Control System

- Salicylic Face & Body Wash
- Glycolic Gel
- Green Tea Antioxidant Serum
- Acne Spot Treatment

Dermatologist formulated skin care regimen to clear acne and prevent new breakouts. Continued use will minimize pore appearance, whiteheads and blackheads, and fade marks left from old acne. It will lessen redness, smooth skin texture and even skin tone.

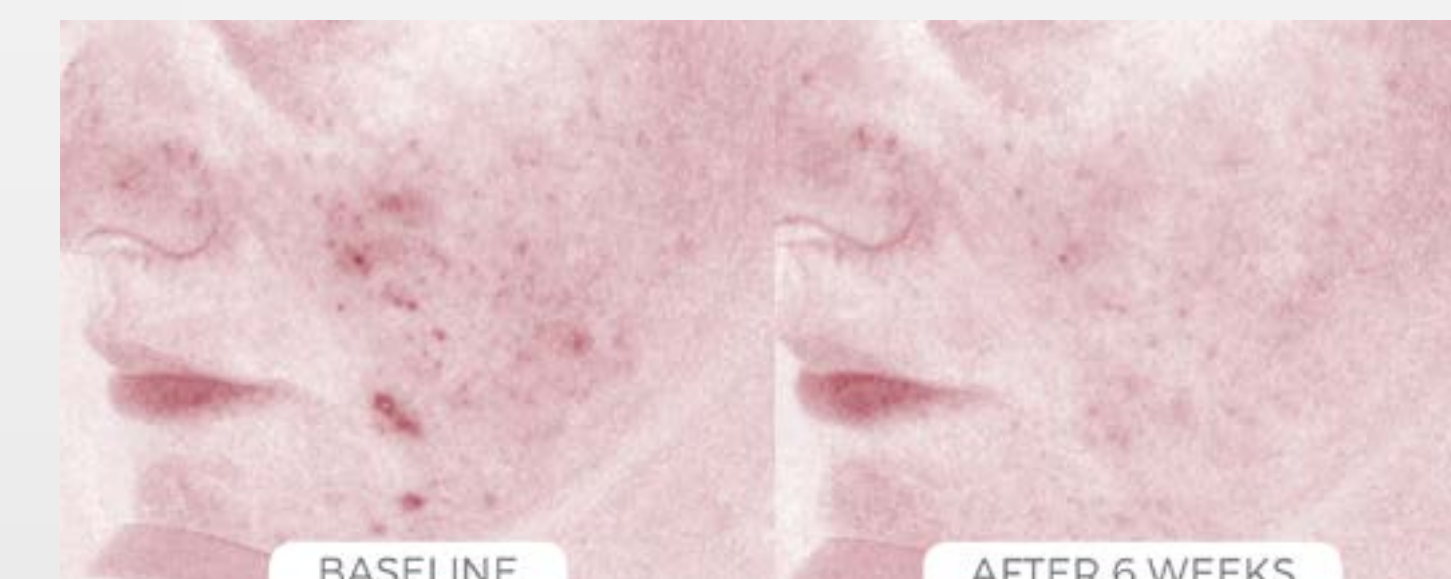

Results may vary.

\$110

ACNE

EXFOLIATE

ACNE

AHA Clarifier

- 12% Glycolic Acid
- Kola, Mate & Guarana Extracts

Intensive micro peel with 12% glycolic acid at low pH and calming herbal extracts. Removes dead cells from surface and pores to improve luminosity and help clear acne.

Ideal for: Oily Skin, Acne-Prone Skin and Dull Skin

1.7 FL. OZ. / 50 ML



\$35

Green Tea Antioxidant Serum

- 5% Green Tea Extract
- Vitamin E
- Hyaluronic Acid

Concentrated antioxidant serum with 5% green tea and vitamin E calms inflammation and redness. Mattifying yet hydrating. Helps correct post-inflammatory hyperpigmentation. Lessens blemishes and redness.

Ideal for: Oily Skin, Acneic Skin, Red Skin, and Rosacea-Prone Skin

1 FL. OZ. / 30 ML

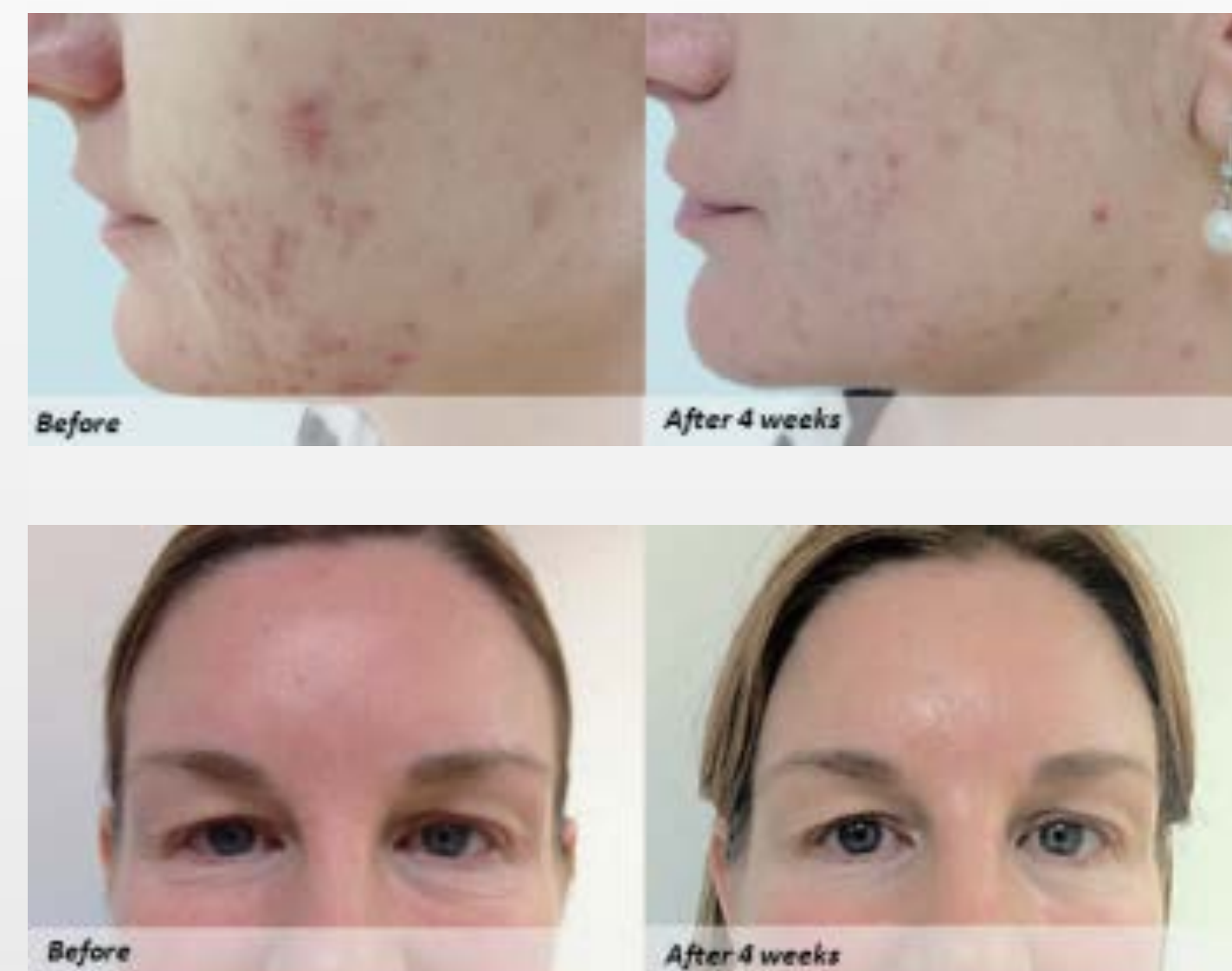

Results may vary.



\$75

Pink Clay Purifying Mask

- White & Pink Clays
- Pumpkin & Papaya Enzymes
- Salicylic Acid
- Squalane
- Soybean Oil

Pure mineral clays absorb impurities and pollutants to eradicate whiteheads and blackheads and prevent future breakouts. Exfoliating fruit enzymes and salicylic acid unclog pores and remove dead cells and debris. Mattifies and improves firmness and glow.

Ideal for: Oily Skin, Acne-Prone Skin and Dull Skin

1.7 FL. OZ. / 50 ML



\$45

TREAT

ACNE

Acne Spot Treatment

- 2% Salicylic Acid
- Camphor
- Witch Hazel Extract

Therapeutic serum reduces redness and swelling of blemishes, while minimizing the risk of post-acne scarring. Contains camphor, salicylic acid, and witch hazel for quick relief.

Ideal for: Acne-Prone Skin

1 FL. OZ. / 30 ML

Overnight Spot Treatment

- 10% Sulfur
- Salicylic Acid
- Camphor

Nighttime acne spot treatment with sulfur, salicylic acid, and camphor helps soothe inflamed blemishes while you sleep.

Ideal for: Acne-Prone Skin

0.3 FL. OZ. / 9 ML



\$30



\$30

Oil-Free Moisturizer

- Vitamin E
- Hyaluronic Acid
- Retinyl Palmitate

Oil-free moisturizer with hyaluronic acid and vitamins A and E hydrates for a healthy and vibrant complexion. Non-comedogenic lightweight formula with sheer application.

Ideal for: Acne-Prone Skin, Oily Skin and Normal Skin

1.7 FL. OZ. / 50 ML



\$42

Clarifying Moisturizer

- Salicylic Acid
- Vitamin C
- Green Tea Extract
- Hyaluronic Acid

Oil-free treatment moisturizer with salicylic acid, vitamin C, green tea, and hyaluronic acid. Helps clear and lightly hydrate oily and acne-prone skin. Non-comedogenic lightweight formula with sheer application.

Ideal for: Acne-Prone Skin, Oily Skin and Normal Skin

1.7 FL. OZ. / 50 ML



\$42

ACNE

PROTECT

ESF

Daily Replenishing SPF 30+

- 7.5% Zinc Oxide
- 2.56% Titanium Dioxide
- Soy & Rice Peptides
- Aloe Vera

Chemical-free tinted moisturizer with zinc and titanium protects against damaging UVA/UVB rays and calms skin. Antioxidants and peptides prevent future damage.

Ideal for: All Skin Types

2 FL. OZ. / 60 ML



\$65

Ultra Replenishing Sunscreen SPF 40

- 8% Zinc Oxide
- Lipochroman®
- Winter Cherry Extract
- Galangal Root Extract
- Rice Peptides

Anti-aging tinted sunscreen with broad-spectrum protection against UVA/UVB rays and digitally-emitted high energy visible (HEV) light. Visibly boosts skin firmness and vitality while improving the appearance of fine lines, wrinkles, dark spots, redness, and other signs of photoaging.

Ideal for: Normal-Combination Skin, Dry Skin, Oily Skin, Sensitive Skin, Pre- and Post-Procedure Skin, Rosacea-Prone Skin, Acne-Prone Skin, Mature Skin, All Skin Types

1.7 FL OZ / 50 ML



\$55



Clean. Concise. Complete.

Medical Grade Skincare

Glowosity is a Medical strength skincare line that delivers remarkable visible results without irritation. Revealing healthy glowing skin. The very same products I use on my skin that cause random strangers to stop and ask about that "Glow".

Cutting edge skincare formulations for men and women of all skin types that deliver results, not broken promises. So what are you waiting for?

Try it for yourself, and love your skin.

REQUEST CONSULTATION

Want to find out how to earn a free product? Ask about hosting an event.



www.glowosity.com